Prevalon™ Standard
Turn and Position System



Note: Bed rails must be in raised position while Turn and Position System is in use.

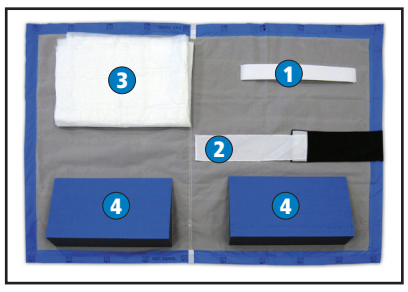

Contents:
1. Fastener Strip
2. Low-Friction Glide Sheet with Anti-Shear Strap
3. Microclimate Body Pad
4. 2 30° Body Wedges

Use:
To assist and maintain proper patient positioning to offload the sacrum and control body heat and moisture.

Caution:
- DO NOT use Prevalon® Turn and Position System to lift patients.
- Patient repositioning should always be performed following your facility's safe patient handling policies and procedures.
- Periodically check product for signs of wear. Replace if product is damaged.
- For single patient use only.
- Weight capacity: 350 lbs./160 kg.

Instructions for Use:

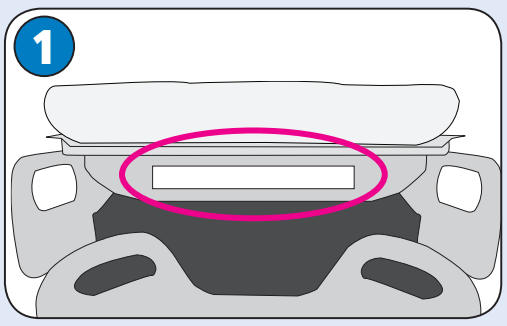

Prior to Positioning Patient:

Make sure bed brakes are locked, bed is flat (if patient condition allows) and at waist level.

1. Attach Fastener Strip to movable part of bed frame just below mattress at head of bed. DO NOT apply to headboard or stationary part of bed.

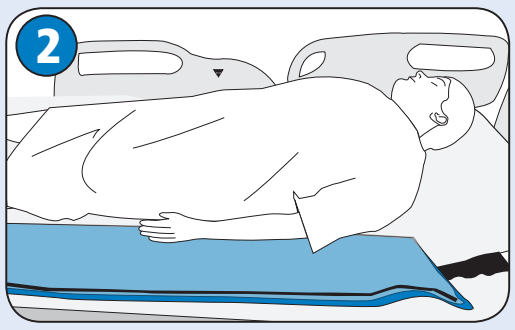

To Begin:

2. Lower bed rail closest to you. Unfold Glide Sheet with Body Pad along side of supine patient. Make sure Anti-Shear Strap is at the head of bed. Align top of Glide Sheet with patient's shoulders.

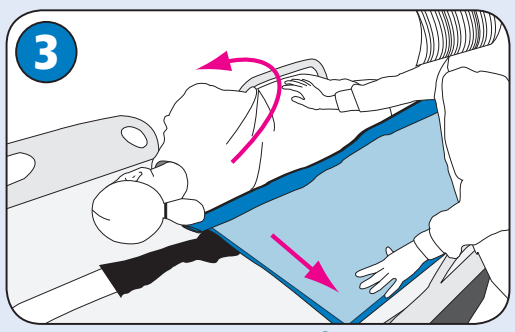

Centering Device Under Patient:

3. Following patient handling policy/procedure, roll patient away from you onto his/her side. Tuck Glide Sheet with Body Pad under patient and unroll toward you. Raise bed rail.

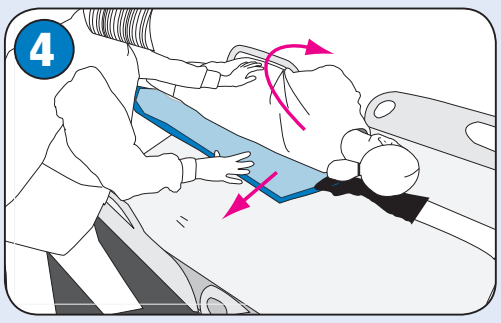

4. Go to opposite side of bed and lower bed rail. Roll patient away from you onto his/her side. Unroll Glide Sheet with Body Pad toward you. Return patient to supine position.

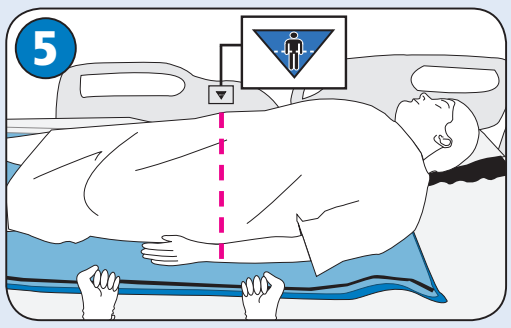

5. Gently slide patient using black handles on Glide Sheet to align hips with hip placement indicator or hinge point on bed. Prevent patient's heels and head from dragging across bed during repositioning.

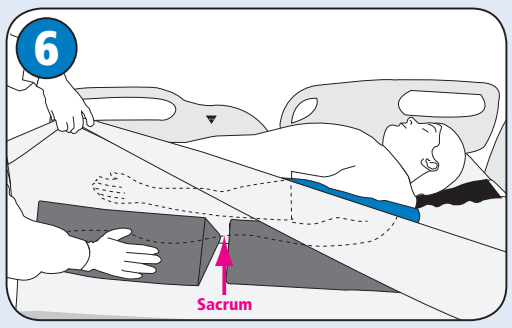

Offloading the Sacrum

6. Lift up bed sheet to expose mattress. Place Body Wedges directly on mattress with blue side up/gray side down. Position the first Wedge under patient's back. Position the second Wedge under patient's thigh and buttocks. Leave approximately the width of your hand (~4 in./10cm) between the positioned Body Wedges at the sacrum.

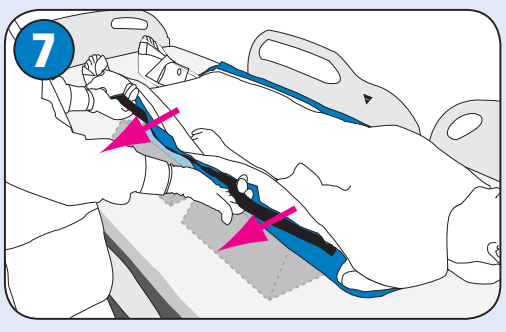

7. Grasp black handles on Glide Sheet and **gently PULL** (don't lift) patient across bed horizontally toward you until patient is angled between 20-30° on Body Wedges. When positioned correctly, sacrum should be offloaded (free from contact). Prevent patient's heels and head from dragging across bed during repositioning. Smooth out any wrinkles in Glide Sheet and Body Pad. Raise bed rails.

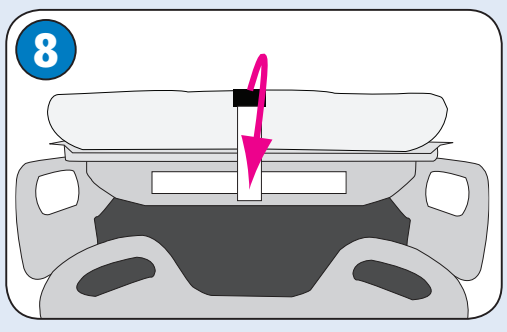

8. Adjust head of bed to desired angle. Attach Anti-Shear Strap on Glide Sheet to Fastener Strip on bed frame.

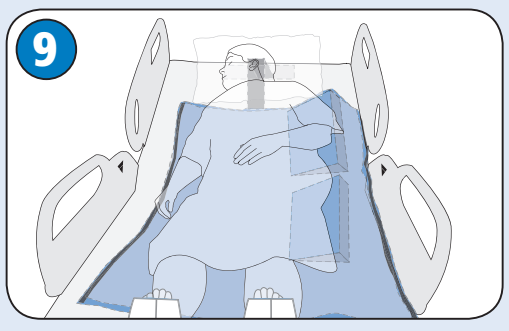

Repositioning Patient

9. To reposition patient, remove Body Wedges and follow steps 6-8 above on opposite side of patient. Refer to your facility's protocol for frequency of repositioning.

Video instructions:
http://sageproducts.com/videos/tap/training/

21616C © 2016 Sage Products LLC. Patent Pending

SAGE® PRODUCTS
3909 Three Oaks Road | Cary, IL 60013
800-323-2220 | +1 815-455-4700
www.sageproducts.com